



# Cultural Safety in the Workplace

BY THE NATIONAL ABORIGINAL AND TORRES STRAIT ISLANDER WOMEN'S LEGAL  
NETWORK

# Acknowledgement of Country

- ▶ What is the difference between an Acknowledgement of Country and a Welcome to Country ?

# Introduction to Session

- ▶ Christine Robinson – Coordinator of Wirringa Baiya Aboriginal Women's Legal Centre

Our Conversation. – Open and Honest

# VIDEO

- ▶ You can't ask that – Aboriginal

<https://www.facebook.com/watch/?v=1086173198143763>

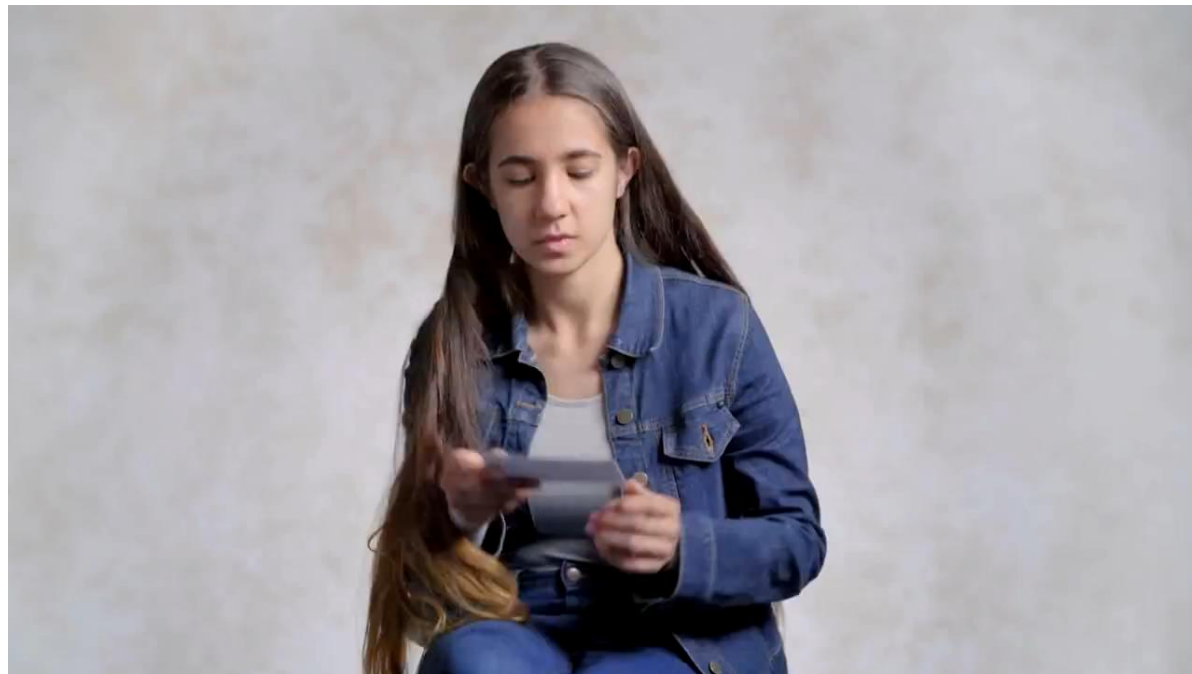

# Ask the audience – Show of hands

- ▶ Do you have any Aboriginal or Torres Strait Islander clients ?
- ▶ Do you have any Aboriginal or Torres Strait Islander staff?

# Introduction of Network







# FLAGS

- ▶ Does anyone know what these flags are and what they represent?





# Cultural Obligation and Protocols

▶ By Florance Onus – Aboriginal and Torres Strait Islander Women's Legal Service north QLD

# Video – Steven Oliver

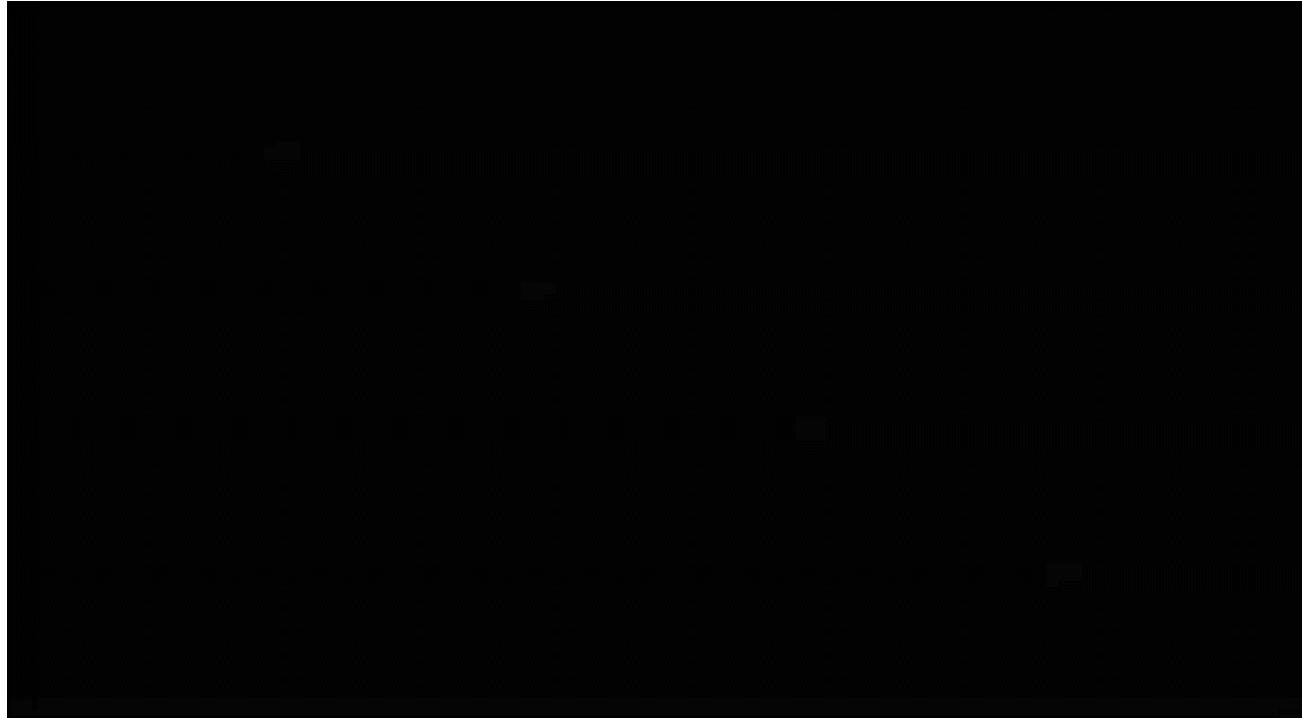

# Cultural Awareness Training

- ▶ Christine Robinson - Wirringa Baiya Aboriginal Women's Legal Centre

# Culturally Safe Spaces

- ▶ Charmaigne Weldon - Wirringa Baiya Aboriginal Women's Legal Centre
- ▶ Bobbi Murray - NSW Central Coast Community Legal Centre

# Cultural Supervision

- ▶ By Celine Graham – Women's Legal Service SA

# Panel – Q&A



# VIDEO

▶ **PLEASE DON'T BE TIFFANY!!!**

